

R. plan
Submitted for
Plan
20/12/93

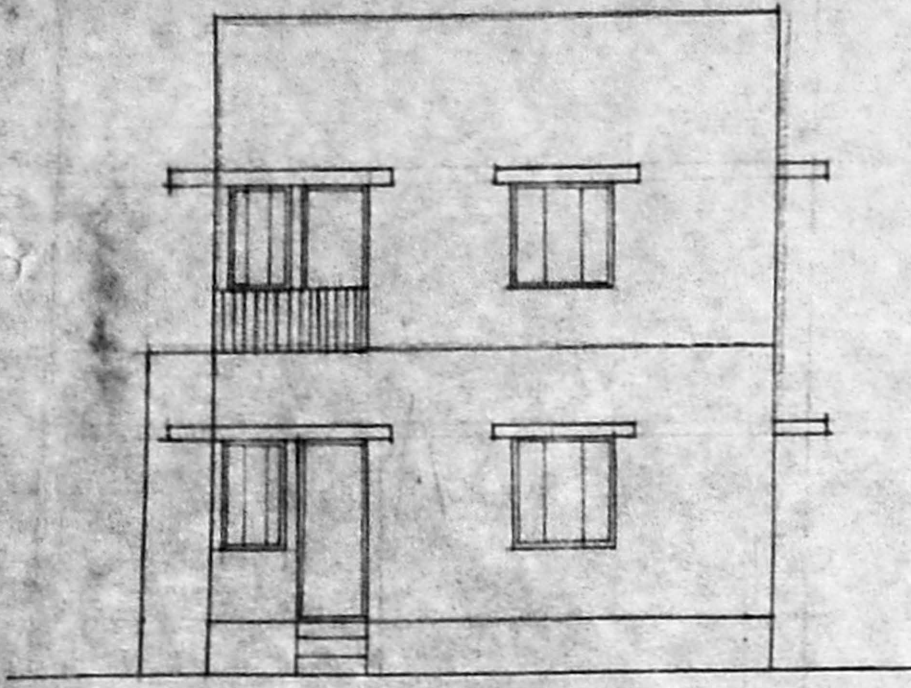

ELEVATION

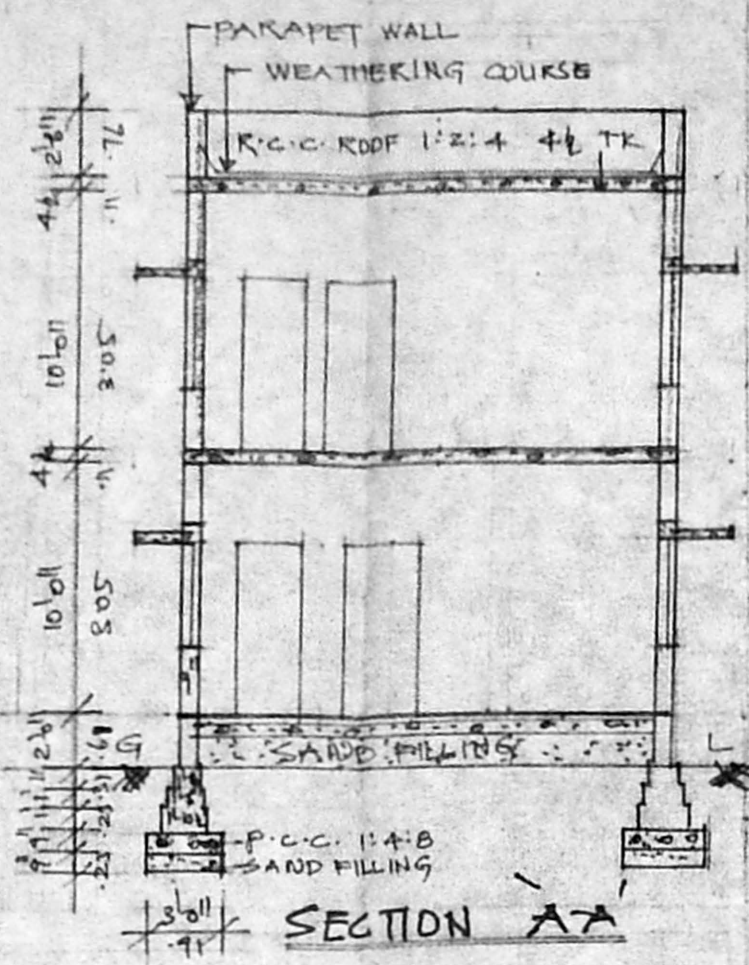

SECTION AA

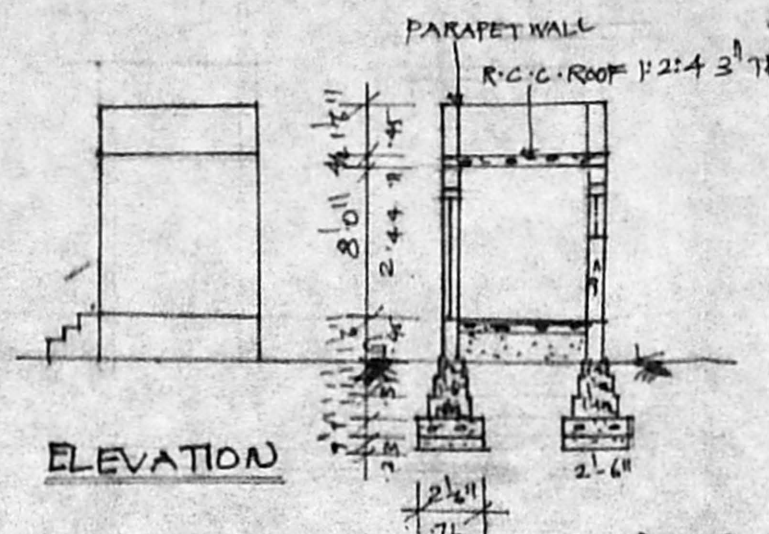

ELEVATION

SECTION BB

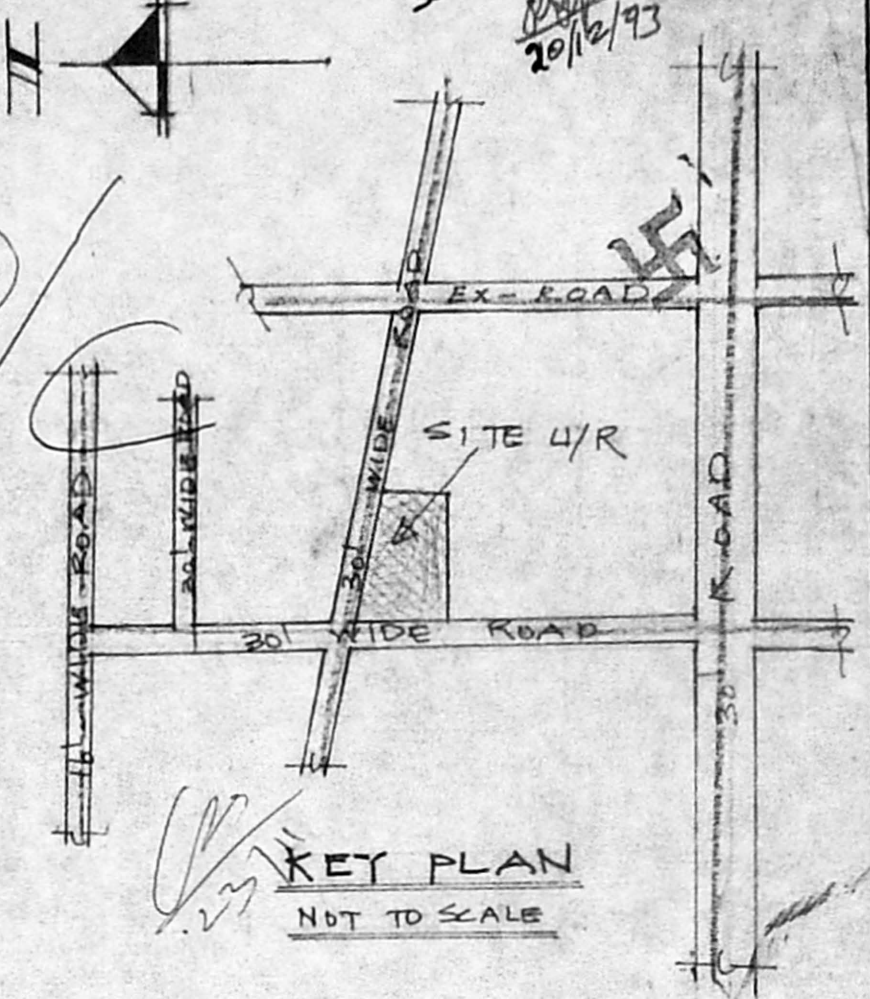

KEY PLAN

NOT TO SCALE

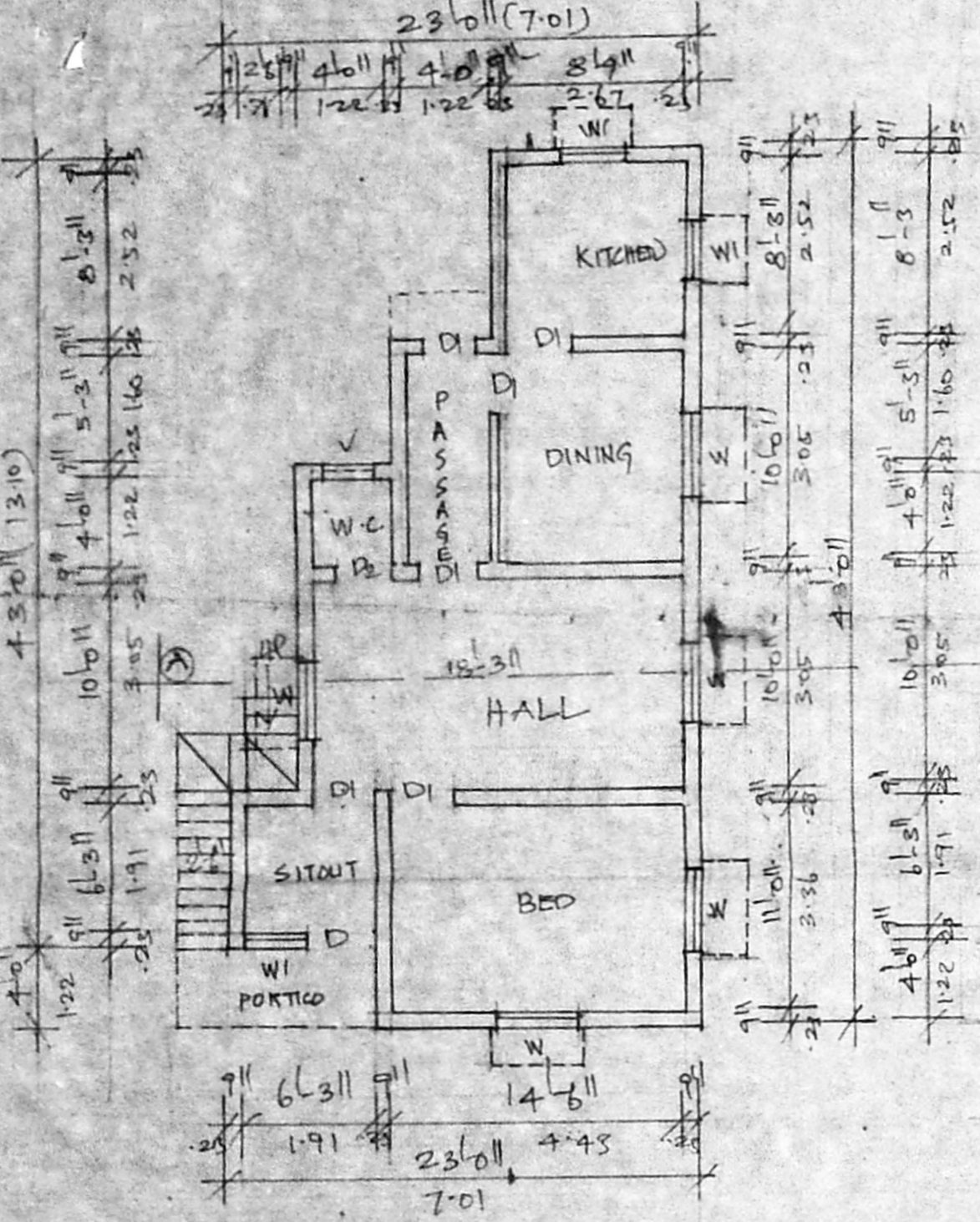

GROUND FLOOR PLAN (EXG)

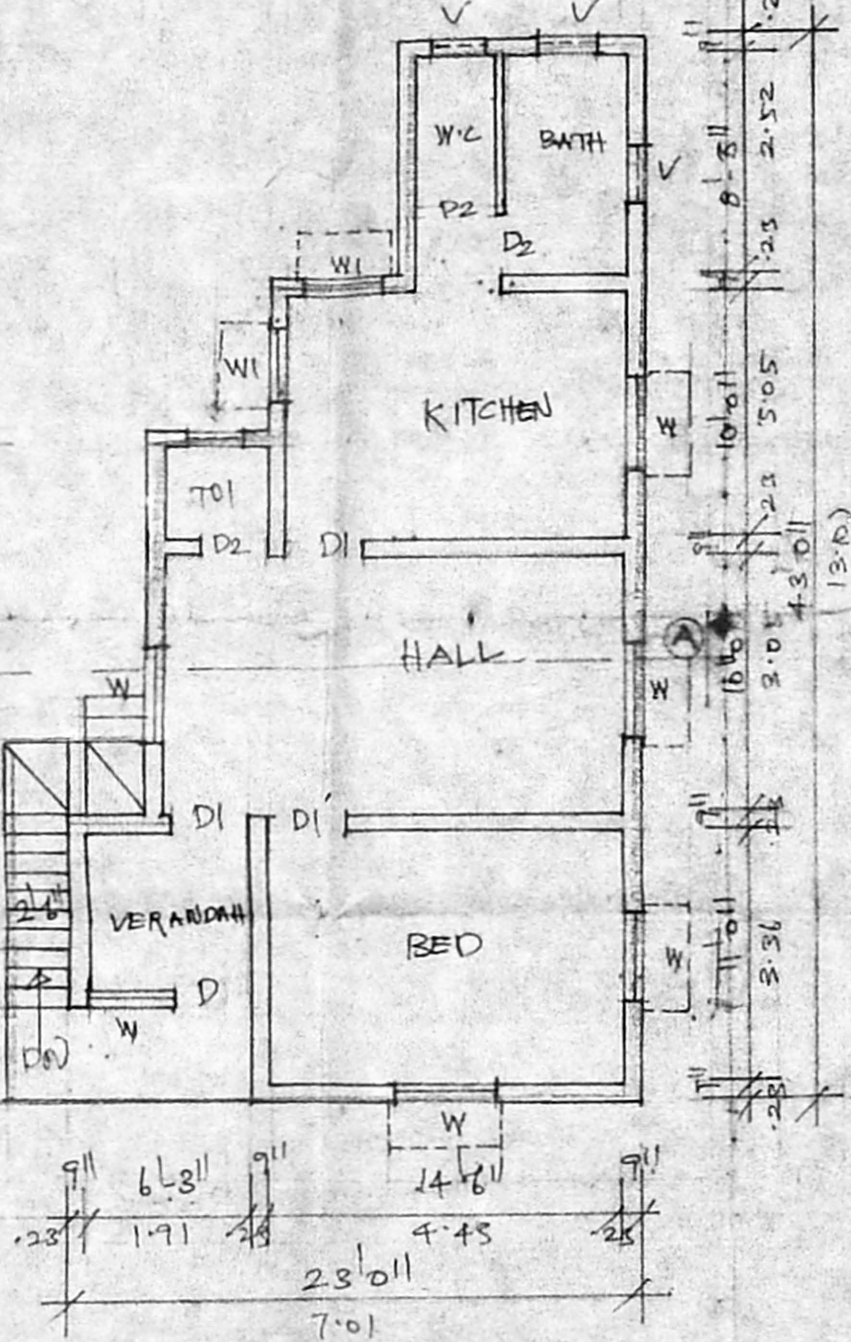

FIRST FLOOR PLAN (PROPOSED)

PLAN OF TOILET EXG.

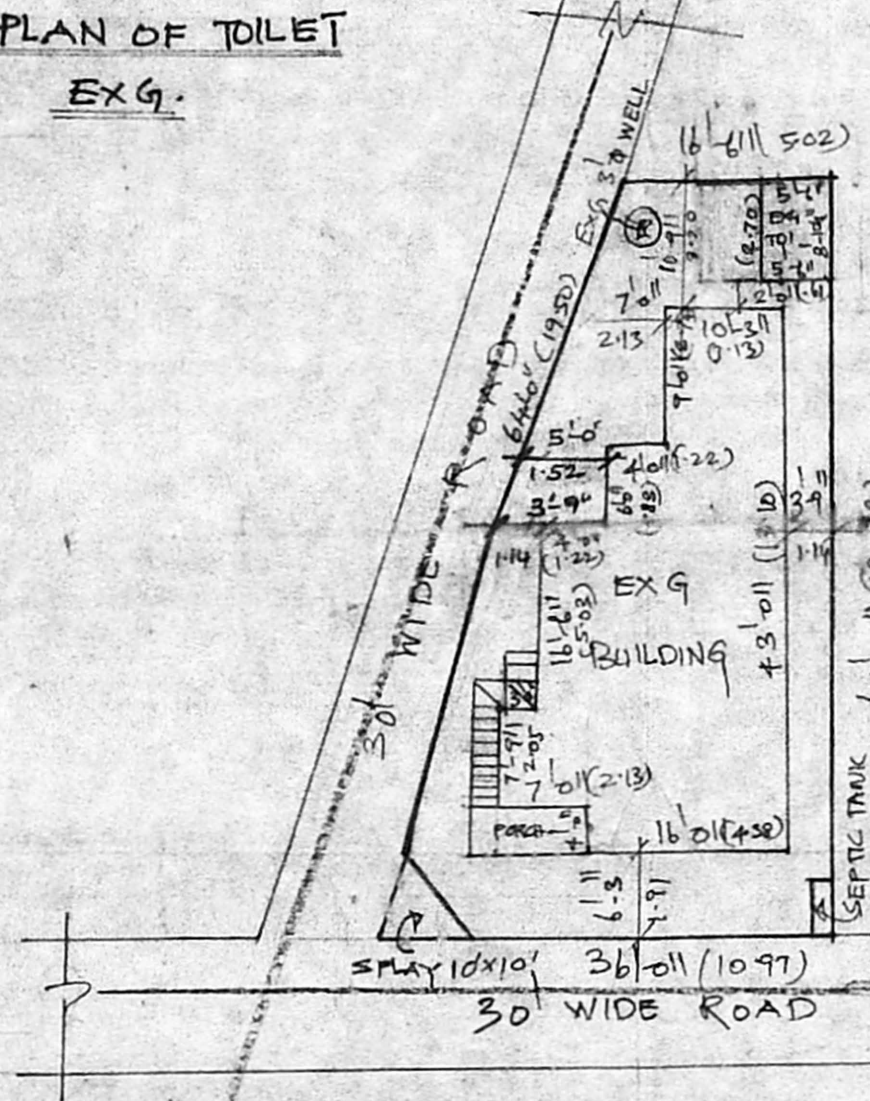

SITE PLAN SCALE: 1"=16'-0" (1:200)

Planning Permit No. A/16136/32 94
APPROVED
SUBJECT TO THE CONDITIONS IN THIS OFFICE LETTER.
No. A3/17481/93 Date: 2.94
FOR MEMBER SECRETARY
MADRAS METROPOLITAN
DEVELOPMENT AUTHORITY
MADRAS - 600008.

9/2/94
9/2/94
10/2/94

JOINERIES.

D	DOOR	3'-3" x 6'-6" (.71x1.97)
DI	DOOR	3'-0" x 6'-6" (.70x1.97)
DL	DOOR	2'-6" x 6'-6" (.76x1.97)
W	WINDOW	4'-0" x 4'-6" (1.22x1.37)
WI	WINDOW	3'-0" x 4'-6" (.91x1.37)
V	VENTILATOR	2'-6" x 1'-6" (.76x.45)

- PROPOSED
- EXISTING
- ROAD
- SITE BOUNDARY.

PLOT AREA: 1622 SQM 150.7 SQM.
EXG. G.F. AREA: 786 SQM 73 M²
PRO-F.F. AREA: 733 SQM 68 M²
COVERAGE: 48% : F.S.I. 96

PLAN SHOWING THE PROPOSED ADDITIONAL
CONSTRUCTION TO THE EXISTING BUILDING
IN S. NO. 221, 223, 224/IA & 2, 225/1, 249/1 & 2
250/1 & 2, 251/1 PLOT NO. 87 AT
MANGALA NAGAR, PORUR VILLAGE,
CHENGAI M.G.R. DISTRICT.

SCALE: 1"=8'-0" (1:100)

(Signature)
A. THANDUMAN
OWNER

R. MOHAN RAO
Phone: 440786
R. Mohan Rao, D.C.E.,
LICENSED SURVEYOR
Corporation of Madras
REG. No. 2
AMBATTUR TO CHIT
ALANDUR JUNCTION
Consulting Engineer
Office: 15, Madley Road
V. NAGAR, MADRAS-600 019
LICENSED SURVEYOR